



## 金属周报

021-68555105



CU		51600	50000	
ZN		25200	24400	
PB		19000	18300	
AU		275	272	
AG		3700	3600	



1

2

1-5

1-4

1



" " ,

3

10.3

3~4 ,

3

CPI PPI

3

CPI

3

NAFTA

<b>SHFE</b>	50,280	100	0.20	444,500	873,740	/
<b>LME</b>	6,755	14	0.21			/
<b>SHFE</b>	0	240	1.74	509,286	791,836	/
<b>LME</b>	2,054	49	2.44			/
<b>SHFE</b>	0	-410	-1.64	774,744	460,578	

										20
6828	/							0.22%		1
29.8										50000
/		50600	/	50300	/					0.2%
										3
				120-40	/			70-100	/	
				Codelco	,			RadomirTomich		
						1%				14500
				Cochilco						
				Sergio Hernandez						
								2018		
17.5										570
				Fluor				Quelaveco		
								50		
GranyaMontero										
--								PanPacificCopper)		4-9
		30				15%	2018	CESCO		
										CESCO
		3		PMI	51.5					
										3
										PMI
										51.0
										50000-51500
										1806
25250	/									
	,	24535	/							
						1.39%		67.51	,	19.8

					3193.5	/
3222	/		1.47%			
	SMM	3	SMM	44.59		2.88%
3.79%	3					
					4	
			4			43.08
			4	4	0#	1805 -
10	/					
					0#	1805
70-40	/		30	/		
	0#	1805	50	/		30
					LME	
27.25	/	LME		4	6	20
4171		146756				
		0.81				
					232	
7						

18640	/		5778	48154				
		2383	/	980	12841		170	11.5
						2018	3	28
							5	15
2018	3		22.64			8.25%	5.73%	3
		3					2	3
							20-45	
	3						5.73%	
			18750-19100	/				
							1805	75-150
/								
	SMM1#		100-150	/				
	1.5	/	2.25	/		4	4	SHFE
2367	25408	LME	75	129225				
	106							301
		1000						
			50%-60%					
	18300-19000	/						
nomi n								
	5-6		"	"				
	" 2+26"							

4-9

7%

10 /

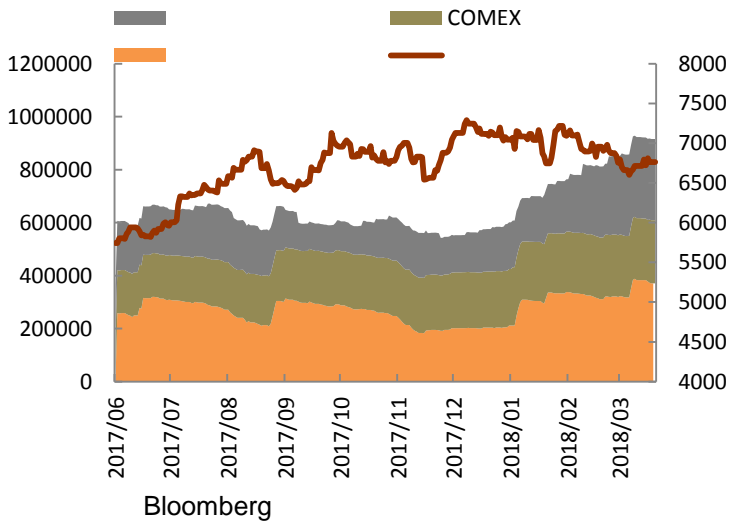

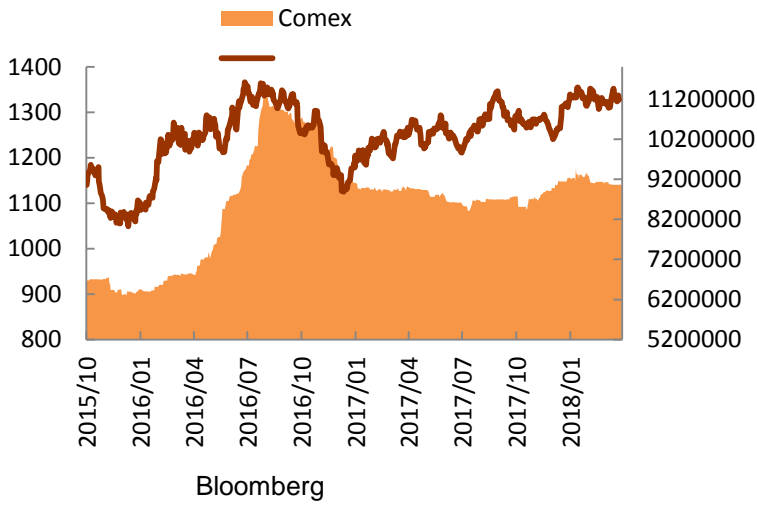

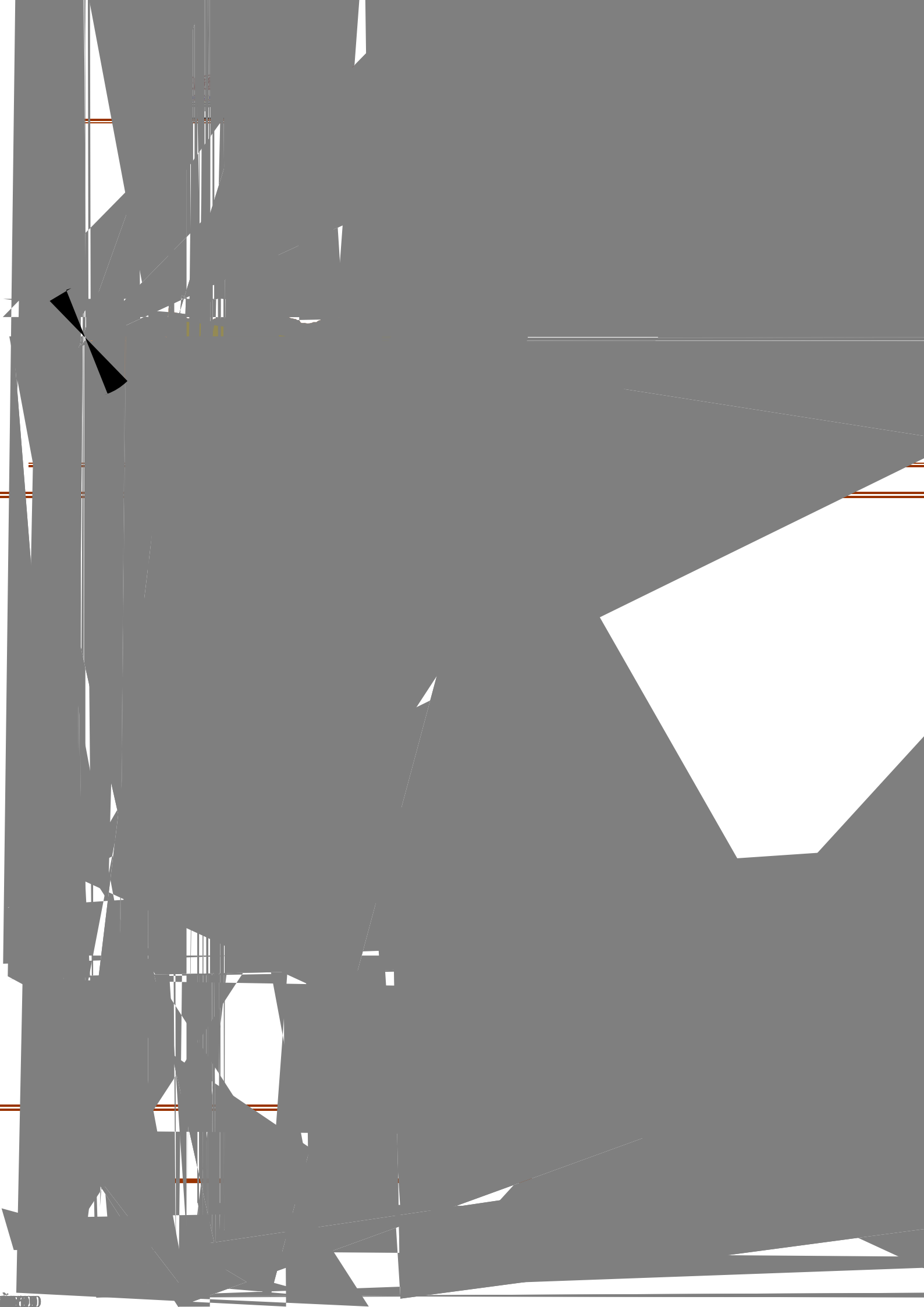







			6,754	50,565	50,572	6.3033	-7	7.49	7.49
( / )	<b>77</b>	1	6,754	55,300	50,666	6.3151	4,634	8.19	7.50
	<b>17%</b>	2	6,754	0	50,666	6.3151	-50,666	0.00	7.50
	<b>0%</b>	3	6,754	0	50,818	6.3341	-50,818	0.00	7.52
	<b>5%</b>	4	6,754	0	50,818	6.3341	-50,818	0.00	7.52
( / )	<b>200</b>	5	6,754	0	50,998	6.3566	-50,998	0.00	7.55

Bl oomberg,

			3,257	24,650	25,562	6.3033	-912	7.57	7.85
( / )	<b>135.0</b>	1	3,254	26,450	25,587	6.3151	863	8.13	7.86
	<b>17%</b>	2	3,253	0	25,579	6.3151	-25,579	0.00	7.86
	<b>1%</b>	3	3,254	0	25,666	6.3341	-25,666	0.00	7.89
	<b>5%</b>	4	3,253	26,320	25,659	6.3341	661	8.09	7.89
( / )	<b>300</b>	5	3,251	26,000	25,734	6.3566	266	8.00	7.92

1. 1 2 3 4 5 6 LME 1 2
- 3 4 5 ;
2. LME 15
- 3.

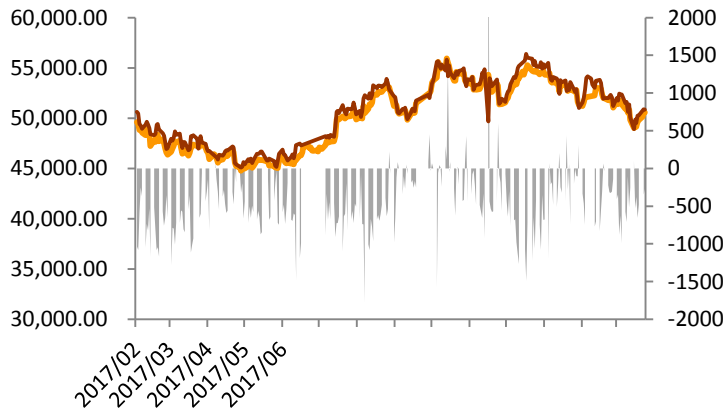

400-700-0188

273

021-68559999

021-68550055

3069

A 2908

0755-82874655

129

