宏观周报

wu.cx@jyqh.com.cn

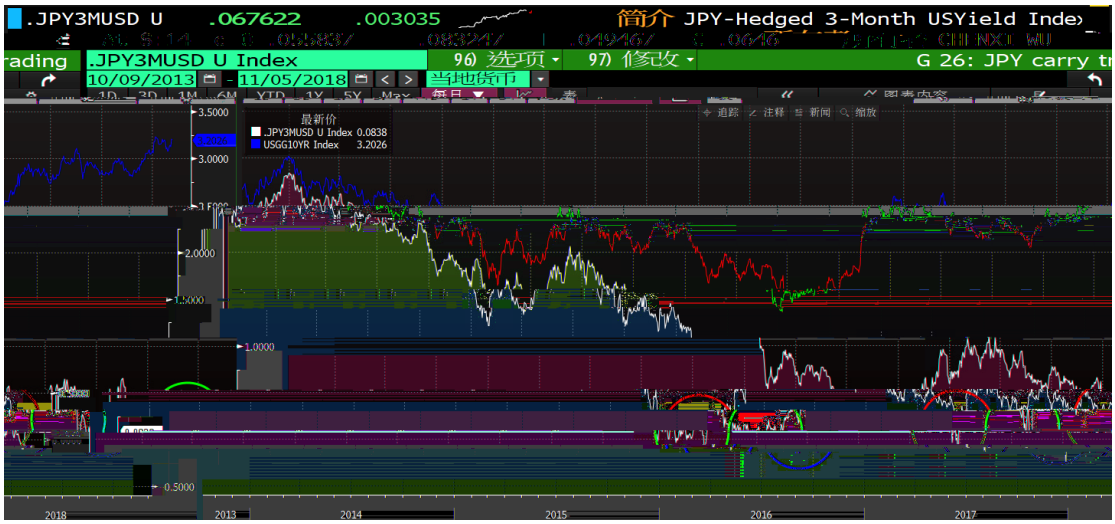
.JPY3MUSD U .067622 .003035
简介 JPY-Hedged 3-Month USYield Index
.JPY3MUSD U Index
96) 选项
97) 修改
G 26: JPY carry tr
10/09/2013 - 11/05/2018
当地货币
最新价
.JPY3MUSD U Index 0.0838
USGG10YR Index 3.2026
3.5000
3.2026
3.0000
2.0000
1.0000
0.5000
2018
2013
2014
2015
2016
2017

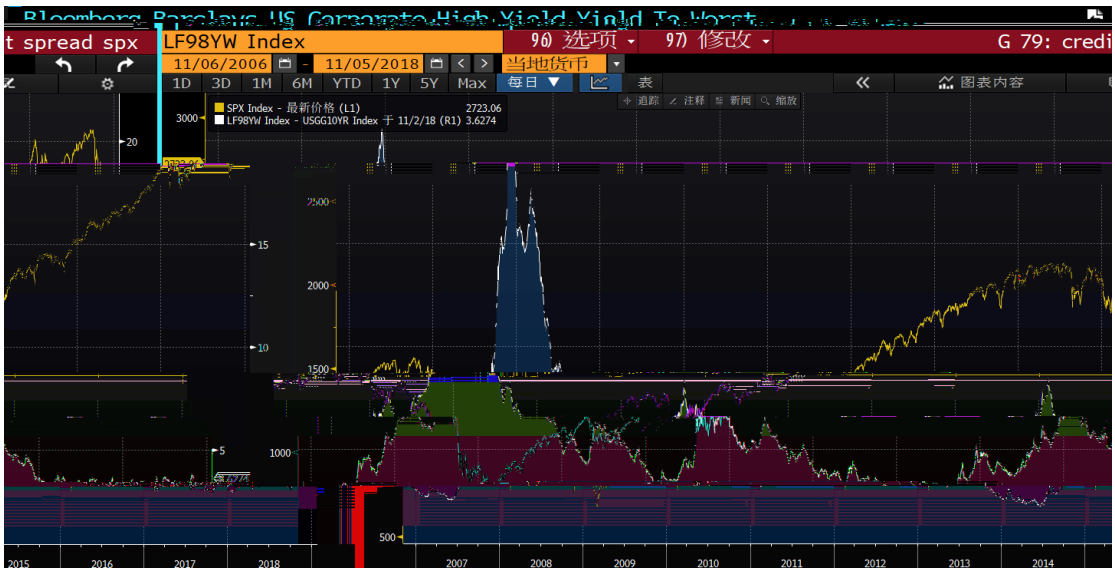
Bloomberg Barclays US Corporate High Yield Yield To Worst
t spread spx
LF98YW Index
96) 选项
97) 修改
G 79: credi
11/06/2006 - 11/05/2018
当地货币
1D 3D 1M 6M YTD 1Y 5Y Max
每日
表
图表内容
SPX Index - 最新价格 (L1) 2723.06
LF98YW Index - USGG10YR Index 于 11/2/18 (R1) 3.6274
3000
20
15
10
5
2500
2000
1500
1000
500
2015
2016
2017
2018
2007
2008
2009
2010
2011
2012
2013
2014

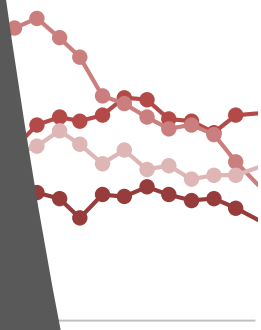

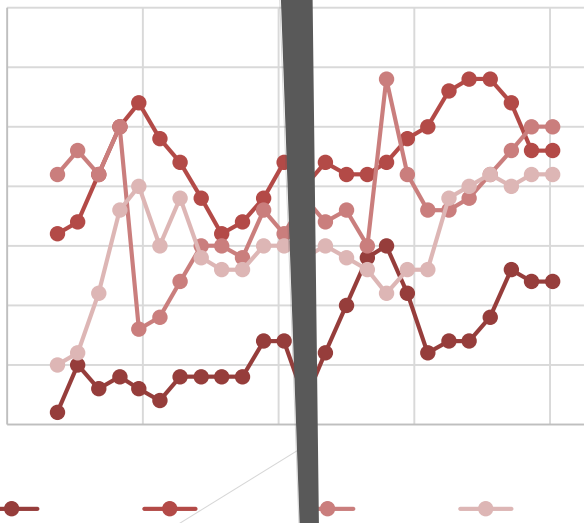

[redacted]

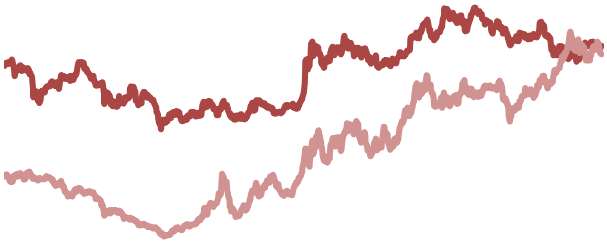

金源期货